Steunactie

Easy online crowdfunding!

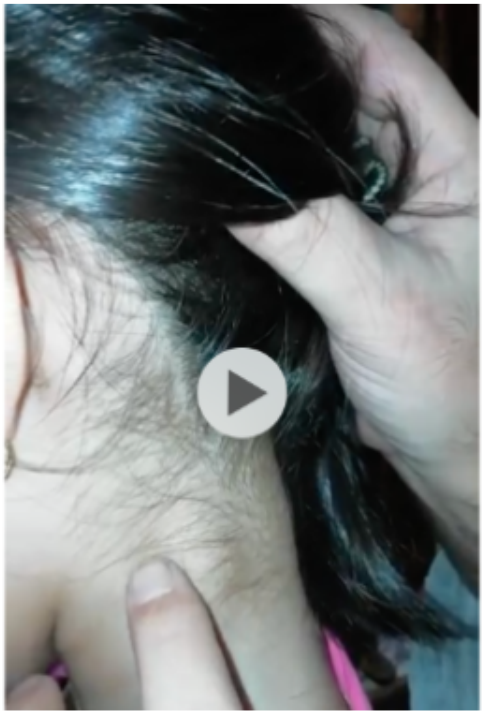

Medical Relief Fund: Urgent Surgery for Zahra

Help 9yo Zahra get urgent surgery for a neck mass. Her poor family can't afford it. Pls donate/share

Donate on the fundraising campaign

Scan and Donate

Point your phone's camera at the QR code.

Or go to

steunactie.be/en/-69570

Fundraiser organised by

Zohair Raza